



August 2018
Revised October 2018

CITY OF ALBUQUERQUE
LUCRETIA ST - BRIAN AVE TO SAPPHIRE ST
SPEED STUDY

NTMP P803000
TASK 2.3



WILSON
& COMPANY
ENGINEERS & ARCHITECTS

City of Albuquerque

**Lucretia Street -
Brian Avenue to Sapphire Street**

SPEED STUDY

NTMP P803000
NTP #3 - Task 2.3
WCI 1810002203

August 2018
Revised **October 2018**

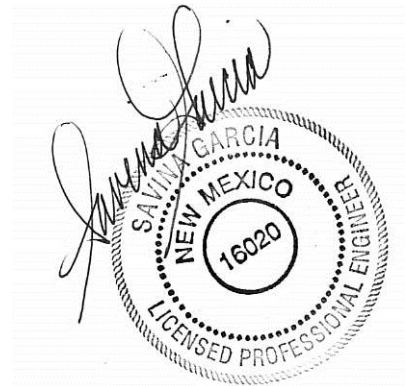

October 29, 2018



Table of Contents

Tables.....	1
Introduction	1
Project Area and Background	1
Existing Conditions	2
Traffic Conditions	2
Traffic Volumes.....	2
Safety.....	2
Crash Data.....	2
Crash Analysis.....	2
Speed.....	3
Typical Sections	3
NTMP Traffic Calming Criteria.....	5
Summary of Results.....	5
Recommendations	5

Figures

Figure 1: Project Area and Existing Traffic Volumes.....	1
Figure 2: Lucretia Street Speed Limit	3
Figure 3: Lucretia Street looking north.....	4
Figure 4: Lucretia Street looking south.....	4
Figure 5: Lucretia Street Existing Typical Section.....	5

Tables

Table 1: Crash Summary	2
Table 2: 85 th -Percentile Speed	3
Table 3: 10 mph Pace Speed.....	3
Table 4: Summary of Results.....	5

Appendices

Appendix A – Traffic Data

Introduction

This report documents the speed study analysis on Lucretia Street from Brian Avenue to Sapphire Street in Albuquerque, New Mexico. The purpose of this project is to collect and analyze the traffic volumes, speed, and safety of Lucretia Street, a two-way street, from Brian Avenue to Sapphire Street to determine if it meets the traffic calming criterion described in the *City of Albuquerque (COA) Neighborhood Traffic Management Program (NTMP)*, February 2015, and the *Institute of Transportation Engineers (ITE) Traffic Engineering Handbook*, 6th Edition.

Project Area and Background

The Lucretia Street project is located in Albuquerque, New Mexico and is approximately 0.27 miles (1415 feet) in length. Lucretia Street is a two-lane, undivided local street that runs north-south, from Brian Avenue to Sapphire Street. Brian Avenue is also a two-lane, undivided local street that runs east-west and intersects the south end of Lucretia Street at a T-intersection. Sapphire Street is a two-lane, undivided local street that runs east-west and intersects the north end of Lucretia Street at a T-intersection. Mary Ann Binford Elementary School is located a block east of Lucretia Street between Brian Avenue to Sapphire Street. See [Figure 1](#) for a map of the project area.

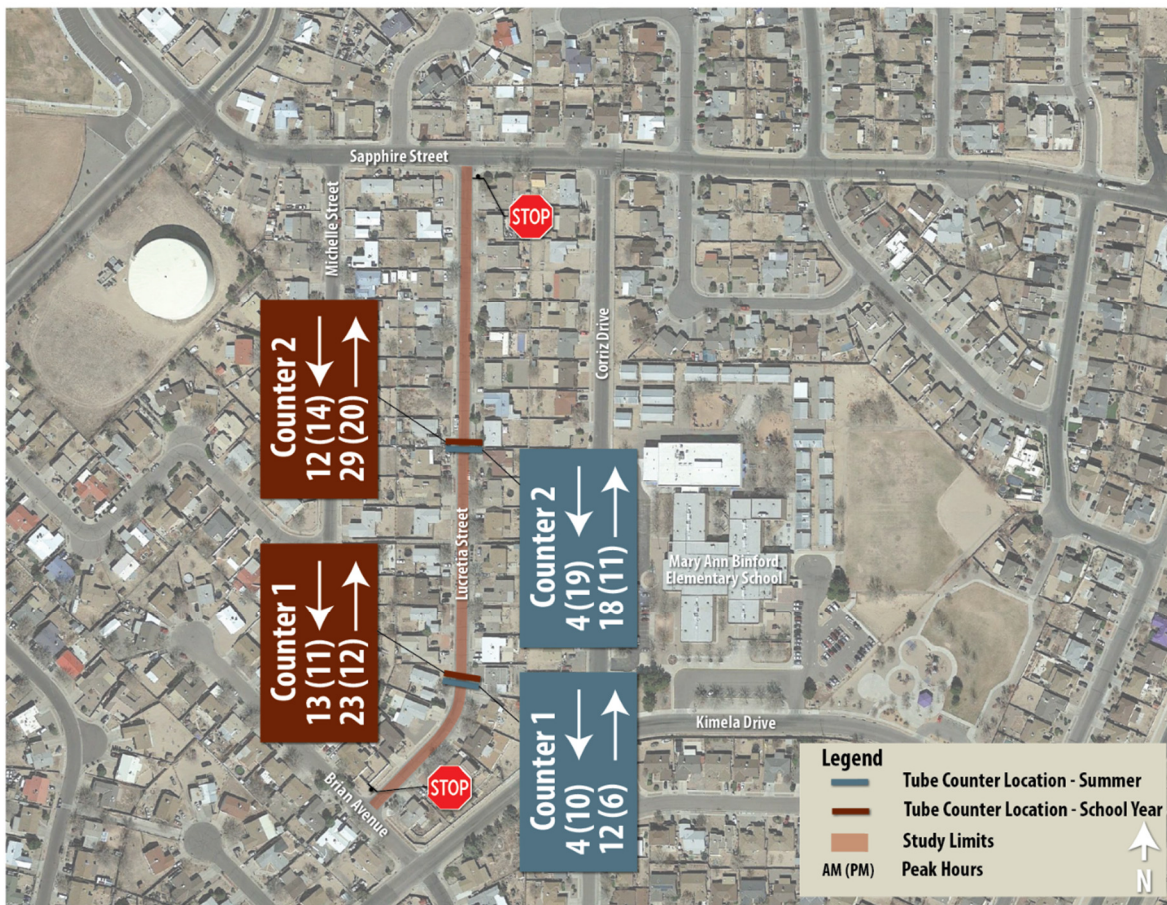

Figure 1: Project Area and Existing Traffic Volumes

Task 2.3: Lucretia Street from Brian Avenue to Sapphire Street

A request has been made to the City of Albuquerque to determine if traffic calming is appropriate for this location. Wilson & Company was tasked by the City of Albuquerque to determine if Lucretia Street from Brian Avenue to Sapphire Street warrants traffic calming measures.

Existing Conditions

Traffic Conditions

Lucretia Street is an urban local collector with an Average Daily Traffic (ADT) of 188 vehicles (Counter 1) and 278 (Counter 2), which includes less than 2% heavy vehicles (buses and trucks), and an existing speed limit of 25 mph. See [Appendix A](#) for further information.

Traffic Volumes

Existing tube count data (volume, speed, and class) was collected at two locations for 48-hours on Wednesday, June 20, 2018 and Thursday, June 21, 2018. See [Figure 1](#) for the peak hour volumes. The full traffic count data can be found in [Appendix A](#).

Additional tube count data (volume, speed, and class) was collected at two locations for 96-hours on Tuesday, August 21, 2018 through Friday, August 24, 2018 to determine peak hour volumes while school was in session. See [Figure 1](#) for the peak hour volumes. The full traffic count data can be found in [Appendix A](#).

Safety

Crash Data

Historical crash data was provided by the City of Albuquerque. Three years (2017, 2016, and 2015) of crash data were obtained to evaluate the existing safety condition of Milne Road from Atrisco Drive to 64th Street. See [Table 1](#) for a crash summary.

Table 1: Crash Summary

Crash Date	Crash Intersecting Street	Crash Primary Street	Crash Analysis	Severity	Contributing Factors	Crash Correct with Traffic Calming
11/26/2017	Lucretia Street SW	Brian Avenue SW	One stopped/Enter angle	Damage 500 or more	Driver inattention, Under influence of drugs or medication	No

Crash Analysis

The following observations were concluded from the review of the three years (2017, 2016, and 2015) of crash data (1 total crash) in the project limits:

- The crash occurred in clear conditions;
- The crash resulted in property damage;
- The crash did not result in a non-fatal injury; and
- The crash occurred during the night.

Task 2.3: Lucretia Street from Brian Avenue to Sapphire Street

Speed

Speed data was collected on Lucretia Street for a 48-hour period during the summer and a 96-hour period during the school year. See [Table 2](#) for the 85th-Percentile speeds for Lucretia Street.

Table 2: 85th-Percentile Speed

Location	85 th -Percentile Speed - Summer		85 th -Percentile Speed - School Year	
	Counter 1	Counter 2	Counter 1	Counter 2
Southbound	21 mph	27 mph	24 mph	29 mph
Northbound	22 mph	27 mph	24 mph	30 mph

See [Table 3](#) for the 10 mph pace speeds for Lucretia Street.

Table 3: 10 mph Pace Speed

Location	10 mph Pace Speed - Summer		10 mph Pace Speed - School Year	
	Counter 1	Counter 2	Counter 1	Counter 2
Southbound	13-22 mph	16-25 mph	16-25 mph	21-30 mph
Northbound	16-25 mph	16-25 mph	16-25 mph	21-30 mph

Speed data can be found in the traffic counts located in [Appendix A](#). The 85th-percentile speed exceeds the posted speed limit by 5 mph or more (25 mph) for northbound Lucretia Street at the Counter 2 location during the school year.

Typical Sections

Lucretia Street is a 28-ft wide roadway with curb and gutter, 4-ft wide landscape buffers, and 4-ft wide sidewalks. On-street parking is also available on both sides of the roadway. See [Figure 3](#) and [4](#) for photos of the existing Lucretia Street, and [Figure 5](#) for the existing typical section along Lucretia Street.



Figure 2: Lucretia Street Speed Limit

Task 2.3: Lucretia Street from Brian Avenue to Sapphire Street



Figure 3: Lucretia Street looking north



Figure 4: Lucretia Street looking south

Task 2.3: Lucretia Street from Brian Avenue to Sapphire Street

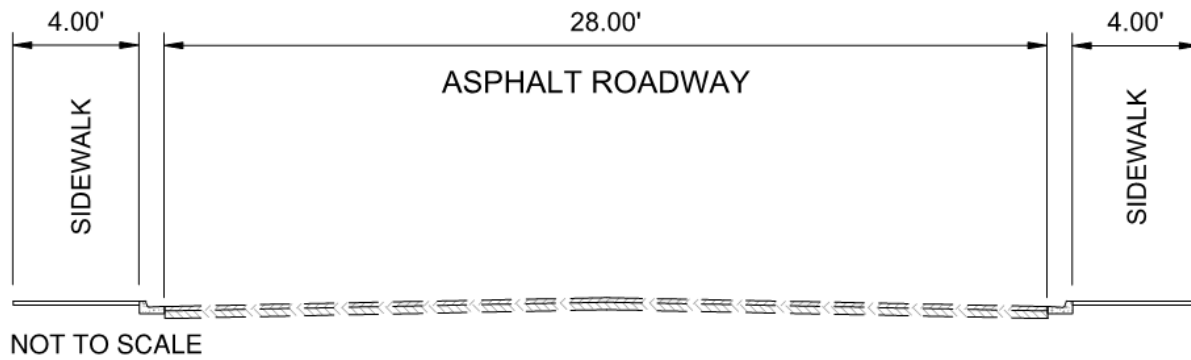

Figure 5: Lucretia Street Existing Typical Section

NTMP Traffic Calming Criteria

In order to meet the traffic calming criterion described in the *COA NTMP*, two or more of the following threshold criteria must be met:

1. Reported crashes in the past 3 years that could be corrected with traffic calming
2. Peak-hour traffic volume greater than 400 vehicles in one direction
3. 25 percent of peak-hour traffic is non-local cut-through traffic
4. 85th-percentile speed exceeds the posted speed limit by 5 mph or more

Summary of Results

Out of the only crash that was reported in the past 3 years, it could not have been corrected with traffic calming. The peak-hour traffic volumes for Lucretia Street were less than 400 vehicles for both northbound and southbound directions. The 85th-percentile speed does exceed the posted speed limit by 5 mph. See [Table 4](#) for the summary of results for Lucretia Street from Brian Avenue to Sapphire Street.

Table 4: Summary of Results

COA NMTP Threshold Criteria	Warranted?
1. Reported crashes in the past 3 years that could be corrected with traffic calming	No
2. Peak-hour traffic volume greater than 400 vehicles in one direction	No
3. 25 percent of peak-hour traffic is non-local cut-through traffic	Not studied
4. 85 th -percentile speed exceeds the posted speed limit by 5 mph or more	Yes

Recommendations

After analyzing the crash, volume, and speed data, it was determined that Lucretia Street from Brian Avenue to Sapphire Street meets one (1) of the four (4) criteria and, therefore, **does not** meet the minimum traffic calming criterion as described in the *COA NTMP* at this time.

Appendix A – Traffic Data

Wilson & Company
 4401 Masthead Street NE, Suite 150
 Albuquerque NM, 87109

Site Code: Lucrieta Counter 1
 Station ID: 20

Latitude: 0' 0.0000 Undefined

Start Time	18-Jun-18		Tue		Wed		Thu		Fri		Sat		Sun		Week Average	
	SB	NB	SB	NB	SB	NB	SB	NB	SB	NB	SB	NB	SB	NB	SB	NB
12:00 AM	*	*	*	*	1	0	3	2	*	*	*	*	*	*	2	1
01:00	*	*	*	*	0	0	0	0	*	*	*	*	*	*	0	0
02:00	*	*	*	*	0	0	1	0	*	*	*	*	*	*	0	0
03:00	*	*	*	*	0	0	0	0	*	*	*	*	*	*	0	0
04:00	*	*	*	*	0	0	0	1	*	*	*	*	*	*	0	0
05:00	*	*	*	*	0	4	0	3	*	*	*	*	*	*	0	4
06:00	*	*	*	*	3	5	1	4	*	*	*	*	*	*	2	4
07:00	*	*	*	*	5	9	4	15	*	*	*	*	*	*	4	12
08:00	*	*	*	*	5	0	5	2	*	*	*	*	*	*	5	1
09:00	*	*	*	*	2	8	4	9	*	*	*	*	*	*	3	8
10:00	*	*	*	*	9	9	4	1	*	*	*	*	*	*	6	5
11:00	*	*	*	*	2	5	8	6	*	*	*	*	*	*	5	6
12:00 PM	*	*	*	*	5	8	6	4	*	*	*	*	*	*	6	6
01:00	*	*	*	*	6	5	4	4	*	*	*	*	*	*	5	4
02:00	*	*	*	*	4	4	3	4	*	*	*	*	*	*	4	4
03:00	*	*	*	*	3	5	1	0	*	*	*	*	*	*	2	2
04:00	*	*	*	*	5	4	15	7	*	*	*	*	*	*	10	6
05:00	*	*	*	*	7	5	5	12	*	*	*	*	*	*	6	8
06:00	*	*	*	*	7	4	6	8	*	*	*	*	*	*	6	6
07:00	*	*	*	*	6	4	5	3	*	*	*	*	*	*	6	4
08:00	*	*	*	*	6	7	10	8	*	*	*	*	*	*	8	8
09:00	*	*	*	*	4	6	6	3	*	*	*	*	*	*	5	4
10:00	*	*	*	*	3	4	0	1	*	*	*	*	*	*	2	2
11:00	*	*	*	*	4	2	0	2	*	*	*	*	*	*	2	2
Lane Day	0	0	0	0	87	98	91	99	0	0	0	0	0	0	89	97
AM Peak	-	-	-	-	10:00	07:00	11:00	07:00	-	-	-	-	-	-	10:00	07:00
Vol.	-	-	-	-	9	9	8	15	-	-	-	-	-	-	6	12
PM Peak	-	-	-	-	17:00	12:00	16:00	17:00	-	-	-	-	-	-	16:00	17:00
Vol.	-	-	-	-	7	8	15	12	-	-	-	-	-	-	10	8

Comb. Total	0	0	185	190	0	0	0	186
ADT	ADT 188	AADT 188						

Wilson & Company
 4401 Masthead Street NE, Suite 150
 Albuquerque NM, 87109

Site Code: LUCRINORTH 2
 Station ID: 20

Latitude: 0' 0.0000 South

SB

Start Time	1	16	21	26	31	36	41	46	51	56	61	66	71	76	Total	Pace Speed	Number in Pace
	15	20	25	30	35	40	45	50	55	60	65	70	75	999			
06/20/18	1	0	0	0	0	0	0	0	0	0	0	0	0	0	1	*	1
01:00	0	0	0	0	0	0	0	0	0	0	0	0	0	0	0	*	*
02:00	0	0	0	0	0	0	0	0	0	0	0	0	0	0	0	*	*
03:00	0	0	0	0	0	0	0	0	0	0	0	0	0	0	0	*	*
04:00	0	0	0	0	0	0	0	0	0	0	0	0	0	0	0	*	*
05:00	0	0	0	0	0	0	0	0	0	0	0	0	0	0	0	*	*
06:00	2	1	0	0	0	0	0	0	0	0	0	0	0	0	3	9-18	2
07:00	3	2	0	0	0	0	0	0	0	0	0	0	0	0	5	9-18	3
08:00	4	1	0	0	0	0	0	0	0	0	0	0	0	0	5	1-10	3
09:00	2	0	0	0	0	0	0	0	0	0	0	0	0	0	2	8-17	1
10:00	6	2	1	0	0	0	0	0	0	0	0	0	0	0	9	11-20	4
11:00	1	1	0	0	0	0	0	0	0	0	0	0	0	0	2	15-24	1
12 PM	4	0	1	0	0	0	0	0	0	0	0	0	0	0	5	1-10	3
13:00	3	2	1	0	0	0	0	0	0	0	0	0	0	0	6	16-25	3
14:00	4	0	0	0	0	0	0	0	0	0	0	0	0	0	4	1-10	3
15:00	3	0	0	0	0	0	0	0	0	0	0	0	0	0	3	*	2
16:00	5	0	0	0	0	0	0	0	0	0	0	0	0	0	5	6-15	3
17:00	6	0	1	0	0	0	0	0	0	0	0	0	0	0	7	6-15	4
18:00	2	1	3	1	0	0	0	0	0	0	0	0	0	0	7	21-30	4
19:00	2	2	1	1	0	0	0	0	0	0	0	0	0	0	6	16-25	3
20:00	5	1	0	0	0	0	0	0	0	0	0	0	0	0	6	8-17	3
21:00	2	1	1	0	0	0	0	0	0	0	0	0	0	0	4	9-18	2
22:00	2	0	0	1	0	0	0	0	0	0	0	0	0	0	3	8-17	1
23:00	2	0	2	0	0	0	0	0	0	0	0	0	0	0	4	15-24	2
Total	59	14	11	3	0	0	0	0	0	0	0	0	0	0	87		
Percent	67.8%	16.1%	12.6%	3.4%	0.0%	0.0%	0.0%	0.0%	0.0%	0.0%	0.0%	0.0%	0.0%	0.0%			
AM Peak	10:00	07:00	10:00												10:00		
Vol.	6	2	1												9		
PM Peak	17:00	13:00	18:00	18:00											17:00		
Vol.	6	2	3	1											7		

Wilson & Company
 4401 Masthead Street NE, Suite 150
 Albuquerque NM, 87109

Site Code: LUCRINORTH 2
 Station ID: 20

Latitude: 0' 0.0000 South

NB

Start Time	1	16	21	26	31	36	41	46	51	56	61	66	71	76	Total	Pace Speed	Number in Pace
	15	20	25	30	35	40	45	50	55	60	65	70	75	999			
06/21/18	1	1	0	0	0	0	0	0	0	0	0	0	0	0	2	15-24	1
01:00	0	0	0	0	0	0	0	0	0	0	0	0	0	0	0	*	*
02:00	0	0	0	0	0	0	0	0	0	0	0	0	0	0	0	*	*
03:00	0	0	0	0	0	0	0	0	0	0	0	0	0	0	0	*	*
04:00	0	0	1	0	0	0	0	0	0	0	0	0	0	0	1	14-23	1
05:00	1	2	0	0	0	0	0	0	0	0	0	0	0	0	3	15-24	2
06:00	0	0	3	1	0	0	0	0	0	0	0	0	0	0	4	19-28	4
07:00	0	9	5	1	0	0	0	0	0	0	0	0	0	0	15	16-25	14
08:00	2	0	0	0	0	0	0	0	0	0	0	0	0	0	2	8-17	1
09:00	6	3	0	0	0	0	0	0	0	0	0	0	0	0	9	9-18	5
10:00	0	1	0	0	0	0	0	0	0	0	0	0	0	0	1	9-18	1
11:00	5	0	1	0	0	0	0	0	0	0	0	0	0	0	6	7-16	3
12 PM	3	1	0	0	0	0	0	0	0	0	0	0	0	0	4	*	2
13:00	0	1	2	1	0	0	0	0	0	0	0	0	0	0	4	15-24	3
14:00	1	2	1	0	0	0	0	0	0	0	0	0	0	0	4	13-22	3
15:00	0	0	0	0	0	0	0	0	0	0	0	0	0	0	0	*	*
16:00	1	2	4	0	0	0	0	0	0	0	0	0	0	0	7	16-25	6
17:00	4	7	1	0	0	0	0	0	0	0	0	0	0	0	12	15-24	8
18:00	2	5	1	0	0	0	0	0	0	0	0	0	0	0	8	11-20	6
19:00	0	3	0	0	0	0	0	0	0	0	0	0	0	0	3	11-20	3
20:00	3	5	0	0	0	0	0	0	0	0	0	0	0	0	8	11-20	6
21:00	2	1	0	0	0	0	0	0	0	0	0	0	0	0	3	9-18	2
22:00	1	0	0	0	0	0	0	0	0	0	0	0	0	0	1	*	1
23:00	0	2	0	0	0	0	0	0	0	0	0	0	0	0	2	10-19	2
Total	32	45	19	3	0	0	0	0	0	0	0	0	0	0	99		
Percent	32.3%	45.5%	19.2%	3.0%	0.0%	0.0%	0.0%	0.0%	0.0%	0.0%	0.0%	0.0%	0.0%	0.0%			
AM Peak	09:00	07:00	07:00	06:00												07:00	
Vol.	6	9	5	1												15	
PM Peak	17:00	17:00	16:00	13:00												17:00	
Vol.	4	7	4	1												12	
Total	71	78	39	7	2	0	0	0	0	0	0	0	0	0	197		
Percent	36.0%	39.6%	19.8%	3.6%	1.0%	0.0%	0.0%	0.0%	0.0%	0.0%	0.0%	0.0%	0.0%	0.0%			

15th Percentile : 6 MPH
 50th Percentile : 16 MPH
 85th Percentile : 22 MPH
 95th Percentile : 24 MPH

Stats
 10 MPH Pace Speed : 16-25 MPH
 Number in Pace : 117
 Percent in Pace : 59.4%
 Number of Vehicles > 25 MPH : 9
 Percent of Vehicles > 25 MPH : 4.6%
 Mean Speed(Average) : 16 MPH

Wilson & Company
 4401 Masthead Street, NE Suite 150
 Albuquerque NM, 87109

Site Code: LUCRINORTH 2
 Station ID: 20

Latitude: 0' 0.0000 South

SB, NB

Start Time	Bikes	Cars & Trailer	2 Axle Long	Buses	2 Axle 6 Tire	3 Axle Single	4 Axle Single	<5 Axl Double	5 Axle Double	>6 Axl Double	<6 Axl Multi	6 Axle Multi	>6 Axl Multi	Not Classe	Total
06/20/18	0	0	0	0	0	0	0	0	0	0	0	0	0	1	1
01:00	0	0	0	0	0	0	0	0	0	0	0	0	0	0	0
02:00	0	0	0	0	0	0	0	0	0	0	0	0	0	0	0
03:00	0	0	0	0	0	0	0	0	0	0	0	0	0	0	0
04:00	0	0	0	0	0	0	0	0	0	0	0	0	0	0	0
05:00	0	2	0	0	0	0	0	0	0	0	0	0	0	2	4
06:00	0	5	1	0	0	0	0	0	0	0	0	0	0	2	8
07:00	0	7	3	0	1	0	0	0	0	0	0	0	0	3	14
08:00	0	0	0	0	1	0	0	0	0	0	0	0	0	4	5
09:00	1	5	1	0	0	0	0	0	0	0	0	0	0	3	10
10:00	0	10	2	0	1	0	0	0	0	0	0	0	0	5	18
11:00	0	6	0	0	0	0	0	0	0	0	0	0	0	1	7
12 PM	1	6	0	1	2	0	0	0	0	0	0	0	0	3	13
13:00	0	6	1	0	0	0	0	0	0	0	0	0	0	4	11
14:00	2	2	0	0	0	0	0	0	0	0	0	0	0	4	8
15:00	0	3	2	0	0	0	0	0	0	0	0	0	0	3	8
16:00	0	2	1	0	1	0	0	0	0	0	0	0	0	5	9
17:00	0	7	0	0	0	0	0	0	0	0	0	0	0	5	12
18:00	0	6	3	0	0	0	0	0	0	0	0	0	0	2	11
19:00	0	7	1	0	0	0	0	0	0	0	0	0	0	2	10
20:00	0	5	2	0	0	0	0	0	0	0	0	0	0	6	13
21:00	0	6	1	0	0	0	0	0	0	0	0	0	0	3	10
22:00	0	5	2	0	0	0	0	0	0	0	0	0	0	0	7
23:00	0	5	1	0	0	0	0	0	0	0	0	0	0	0	6
Total	4	95	21	1	6	0	0	0	0	0	0	0	0	58	185
Percent	2.2%	51.4%	11.4%	0.5%	3.2%	0.0%	0.0%	0.0%	0.0%	0.0%	0.0%	0.0%	0.0%	31.4%	
AM Peak Vol.	09:00	10:00	07:00		07:00									10:00	10:00
PM Peak Vol.	14:00	17:00	18:00	12:00	12:00									20:00	12:00

Wilson & Company
 4401 Masthead Street NE, Suite 150
 Albuquerque NM, 87109

Site Code: LUCRIETA 2
 Station ID:

Latitude: 0' 0.0000 Undefined

Start Time	18-Jun-18		Tue		Wed		Thu		Fri		Sat		Sun		Week Average	
	SB	NB	SB	NB	SB	NB	SB	NB	SB	NB	SB	NB	SB	NB	SB	NB
12:00 AM	*	*	*	*	1	1	1	1	*	*	*	*	*	*	1	1
01:00	*	*	*	*	0	0	0	0	*	*	*	*	*	*	0	0
02:00	*	*	*	*	0	0	1	0	*	*	*	*	*	*	0	0
03:00	*	*	*	*	0	0	0	0	*	*	*	*	*	*	0	0
04:00	*	*	*	*	0	0	0	1	*	*	*	*	*	*	0	0
05:00	*	*	*	*	0	5	0	4	*	*	*	*	*	*	0	4
06:00	*	*	*	*	1	8	0	10	*	*	*	*	*	*	0	9
07:00	*	*	*	*	5	16	3	20	*	*	*	*	*	*	4	18
08:00	*	*	*	*	4	3	5	5	*	*	*	*	*	*	4	4
09:00	*	*	*	*	3	10	7	10	*	*	*	*	*	*	5	10
10:00	*	*	*	*	14	8	8	5	*	*	*	*	*	*	11	6
11:00	*	*	*	*	4	7	8	9	*	*	*	*	*	*	6	8
12:00 PM	*	*	*	*	4	9	10	7	*	*	*	*	*	*	7	8
01:00	*	*	*	*	8	8	5	7	*	*	*	*	*	*	6	8
02:00	*	*	*	*	6	3	5	4	*	*	*	*	*	*	6	4
03:00	*	*	*	*	7	5	5	7	*	*	*	*	*	*	6	6
04:00	*	*	*	*	13	10	25	12	*	*	*	*	*	*	19	11
05:00	*	*	*	*	14	6	12	12	*	*	*	*	*	*	13	9
06:00	*	*	*	*	9	7	11	7	*	*	*	*	*	*	10	7
07:00	*	*	*	*	10	8	8	9	*	*	*	*	*	*	9	8
08:00	*	*	*	*	11	7	15	13	*	*	*	*	*	*	13	10
09:00	*	*	*	*	5	6	8	2	*	*	*	*	*	*	6	4
10:00	*	*	*	*	6	6	1	2	*	*	*	*	*	*	4	4
11:00	*	*	*	*	9	2	1	2	*	*	*	*	*	*	5	2
Lane Day	0	0	0	0	134	135	139	149	0	0	0	0	0	0	135	141
AM Peak	-	-	-	-	10:00	07:00	10:00	07:00	-	-	-	-	-	-	10:00	07:00
Vol.	-	-	-	-	14	16	8	20	-	-	-	-	-	-	11	18
PM Peak	-	-	-	-	17:00	16:00	16:00	20:00	-	-	-	-	-	-	16:00	16:00
Vol.	-	-	-	-	14	10	25	13	-	-	-	-	-	-	19	11

Comb. Total	0	0	269	288	0	0	0	276
ADT	ADT 278	AADT 278						

Wilson & Company
 4401 Masthead Street NE, Suite 150
 Albuquerque NM, 87109

Site Code: LUCRIETA 2
 Station ID:

Latitude: 0' 0.0000 South

SB

Start Time	1	16	21	26	31	36	41	46	51	56	61	66	71	76	Total	Pace Speed	Number in Pace
	15	20	25	30	35	40	45	50	55	60	65	70	75	999			
06/20/18	0	0	0	1	0	0	0	0	0	0	0	0	0	0	1	19-28	1
01:00	0	0	0	0	0	0	0	0	0	0	0	0	0	0	0	*	*
02:00	0	0	0	0	0	0	0	0	0	0	0	0	0	0	0	*	*
03:00	0	0	0	0	0	0	0	0	0	0	0	0	0	0	0	*	*
04:00	0	0	0	0	0	0	0	0	0	0	0	0	0	0	0	*	*
05:00	0	0	0	0	0	0	0	0	0	0	0	0	0	0	0	*	*
06:00	0	0	0	1	0	0	0	0	0	0	0	0	0	0	1	19-28	1
07:00	1	1	2	1	0	0	0	0	0	0	0	0	0	0	5	21-30	3
08:00	3	0	1	0	0	0	0	0	0	0	0	0	0	0	4	*	2
09:00	2	1	0	0	0	0	0	0	0	0	0	0	0	0	3	9-18	2
10:00	3	6	3	1	1	0	0	0	0	0	0	0	0	0	14	15-24	9
11:00	0	0	2	2	0	0	0	0	0	0	0	0	0	0	4	20-29	4
12 PM	0	0	4	0	0	0	0	0	0	0	0	0	0	0	4	16-25	4
13:00	1	4	1	1	1	0	0	0	0	0	0	0	0	0	8	16-25	5
14:00	0	3	2	1	0	0	0	0	0	0	0	0	0	0	6	16-25	5
15:00	1	3	3	0	0	0	0	0	0	0	0	0	0	0	7	16-25	6
16:00	5	3	2	3	0	0	0	0	0	0	0	0	0	0	13	18-27	5
17:00	4	3	4	2	1	0	0	0	0	0	0	0	0	0	14	16-25	7
18:00	0	3	3	2	1	0	0	0	0	0	0	0	0	0	9	16-25	6
19:00	0	5	1	2	1	0	0	0	1	0	0	0	0	0	10	14-23	6
20:00	1	5	4	1	0	0	0	0	0	0	0	0	0	0	11	16-25	9
21:00	1	1	2	1	0	0	0	0	0	0	0	0	0	0	5	21-30	3
22:00	3	2	0	0	0	0	1	0	0	0	0	0	0	0	6	11-20	3
23:00	4	2	1	2	0	0	0	0	0	0	0	0	0	0	9	21-30	3
Total	29	42	35	21	5	0	1	0	1	0	0	0	0	0	134		
Percent	21.6%	31.3%	26.1%	15.7%	3.7%	0.0%	0.7%	0.0%	0.7%	0.0%	0.0%	0.0%	0.0%	0.0%			
AM Peak	08:00	10:00	10:00	11:00	10:00										10:00		
Vol.	3	6	3	2	1										14		
PM Peak	16:00	19:00	12:00	16:00	13:00		22:00		19:00						17:00		
Vol.	5	5	4	3	1		1		1						14		

Site Code: LUCRIETA 2
 Station ID:

Latitude: 0' 0.0000 South

SB

Start Time	1	16	21	26	31	36	41	46	51	56	61	66	71	76	Total	Pace Speed	Number in Pace
	15	20	25	30	35	40	45	50	55	60	65	70	75	999			
06/21/18	1	0	0	0	0	0	0	0	0	0	0	0	0	0	1	*	1
01:00	0	0	0	0	0	0	0	0	0	0	0	0	0	0	0	*	*
02:00	0	1	0	0	0	0	0	0	0	0	0	0	0	0	1	9-18	1
03:00	0	0	0	0	0	0	0	0	0	0	0	0	0	0	0	*	*
04:00	0	0	0	0	0	0	0	0	0	0	0	0	0	0	0	*	*
05:00	0	0	0	0	0	0	0	0	0	0	0	0	0	0	0	*	*
06:00	0	0	0	0	0	0	0	0	0	0	0	0	0	0	0	*	*
07:00	0	1	1	1	0	0	0	0	0	0	0	0	0	0	3	14-23	2
08:00	3	1	1	0	0	0	0	0	0	0	0	0	0	0	5	16-25	2
09:00	2	3	0	2	0	0	0	0	0	0	0	0	0	0	7	11-20	4
10:00	2	3	1	2	0	0	0	0	0	0	0	0	0	0	8	16-25	4
11:00	1	2	4	1	0	0	0	0	0	0	0	0	0	0	8	16-25	6
12 PM	2	1	2	2	3	0	0	0	0	0	0	0	0	0	10	24-33	5
13:00	0	0	3	2	0	0	0	0	0	0	0	0	0	0	5	20-29	5
14:00	1	2	1	1	0	0	0	0	0	0	0	0	0	0	5	16-25	3
15:00	0	2	3	0	0	0	0	0	0	0	0	0	0	0	5	16-25	5
16:00	5	7	9	3	1	0	0	0	0	0	0	0	0	0	25	16-25	16
17:00	3	2	2	5	0	0	0	0	0	0	0	0	0	0	12	21-30	7
18:00	0	3	4	2	1	1	0	0	0	0	0	0	0	0	11	16-25	7
19:00	2	1	4	1	0	0	0	0	0	0	0	0	0	0	8	16-25	5
20:00	2	6	5	2	0	0	0	0	0	0	0	0	0	0	15	16-25	11
21:00	2	2	2	2	0	0	0	0	0	0	0	0	0	0	8	15-24	4
22:00	1	0	0	0	0	0	0	0	0	0	0	0	0	0	1	*	1
23:00	1	0	0	0	0	0	0	0	0	0	0	0	0	0	1	*	1
Total	28	37	42	26	5	1	0	0	0	0	0	0	0	0	139		
Percent	20.1%	26.6%	30.2%	18.7%	3.6%	0.7%	0.0%	0.0%	0.0%	0.0%	0.0%	0.0%	0.0%	0.0%			
AM Peak	08:00	09:00	11:00	09:00											10:00		
Vol.	3	3	4	2											8		
PM Peak	16:00	16:00	16:00	17:00	12:00	18:00									16:00		
Vol.	5	7	9	5	3	1									25		
Total	57	79	77	47	10	1	1	0	1	0	0	0	0	0	273		
Percent	20.9%	28.9%	28.2%	17.2%	3.7%	0.4%	0.4%	0.0%	0.4%	0.0%	0.0%	0.0%	0.0%	0.0%			

15th Percentile : 10 MPH
 50th Percentile : 20 MPH
 85th Percentile : 27 MPH
 95th Percentile : 29 MPH

Stats
 10 MPH Pace Speed : 16-25 MPH
 Number in Pace : 156
 Percent in Pace : 57.1%
 Number of Vehicles > 25 MPH : 60
 Percent of Vehicles > 25 MPH : 22.0%
 Mean Speed(Average) : 20 MPH

Site Code: LUCRIETA 2
 Station ID:

Latitude: 0' 0.0000 South

NB

Start Time	1	16	21	26	31	36	41	46	51	56	61	66	71	76	Total	Pace Speed	Number in Pace
	15	20	25	30	35	40	45	50	55	60	65	70	75	999			
06/21/18	1	0	0	0	0	0	0	0	0	0	0	0	0	0	1	*	1
01:00	0	0	0	0	0	0	0	0	0	0	0	0	0	0	0	*	*
02:00	0	0	0	0	0	0	0	0	0	0	0	0	0	0	0	*	*
03:00	0	0	0	0	0	0	0	0	0	0	0	0	0	0	0	*	*
04:00	0	0	0	1	0	0	0	0	0	0	0	0	0	0	1	19-28	1
05:00	0	1	0	2	1	0	0	0	0	0	0	0	0	0	4	24-33	3
06:00	2	2	4	0	2	0	0	0	0	0	0	0	0	0	10	16-25	6
07:00	2	4	6	7	1	0	0	0	0	0	0	0	0	0	20	21-30	13
08:00	4	1	0	0	0	0	0	0	0	0	0	0	0	0	5	1-10	3
09:00	3	2	4	1	0	0	0	0	0	0	0	0	0	0	10	16-25	6
10:00	1	1	2	1	0	0	0	0	0	0	0	0	0	0	5	21-30	3
11:00	1	5	2	1	0	0	0	0	0	0	0	0	0	0	9	16-25	7
12 PM	1	2	2	1	1	0	0	0	0	0	0	0	0	0	7	16-25	4
13:00	0	2	1	2	2	0	0	0	0	0	0	0	0	0	7	24-33	4
14:00	0	2	2	0	0	0	0	0	0	0	0	0	0	0	4	15-24	4
15:00	2	4	0	1	0	0	0	0	0	0	0	0	0	0	7	11-20	5
16:00	3	2	6	1	0	0	0	0	0	0	0	0	0	0	12	16-25	8
17:00	2	4	3	2	1	0	0	0	0	0	0	0	0	0	12	15-24	7
18:00	1	1	3	2	0	0	0	0	0	0	0	0	0	0	7	19-28	5
19:00	1	4	4	0	0	0	0	0	0	0	0	0	0	0	9	16-25	8
20:00	1	5	4	3	0	0	0	0	0	0	0	0	0	0	13	16-25	9
21:00	0	2	0	0	0	0	0	0	0	0	0	0	0	0	2	10-19	2
22:00	1	1	0	0	0	0	0	0	0	0	0	0	0	0	2	15-24	1
23:00	2	0	0	0	0	0	0	0	0	0	0	0	0	0	2	8-17	1
Total	28	45	43	25	8	0	0	0	0	0	0	0	0	0	149		
Percent	18.8%	30.2%	28.9%	16.8%	5.4%	0.0%	0.0%	0.0%	0.0%	0.0%	0.0%	0.0%	0.0%	0.0%			
AM Peak	08:00	11:00	07:00	07:00	06:00										07:00		
Vol.	4	5	6	7	2										20		
PM Peak	16:00	20:00	16:00	20:00	13:00										20:00		
Vol.	3	5	6	3	2										13		
Total	55	80	78	57	13	1	0	0	0	0	0	0	0	0	284		
Percent	19.4%	28.2%	27.5%	20.1%	4.6%	0.4%	0.0%	0.0%	0.0%	0.0%	0.0%	0.0%	0.0%	0.0%			

15th Percentile : 11 MPH
 50th Percentile : 20 MPH
 85th Percentile : 27 MPH
 95th Percentile : 29 MPH

Stats
 10 MPH Pace Speed : 16-25 MPH
 Number in Pace : 158
 Percent in Pace : 55.6%
 Number of Vehicles > 25 MPH : 71
 Percent of Vehicles > 25 MPH : 25.0%
 Mean Speed(Average) : 20 MPH

Wilson & Company
 4401 Masthead Street, NE 150
 Albuquerque NM, 87109

Site Code: LUCRIETA 2
 Station ID:

Latitude: 0' 0.0000 South

SB, NB

Start Time	Bikes	Cars & Trailer	2 Axle Long	Buses	2 Axle 6 Tire	3 Axle Single	4 Axle Single	<5 Axl Double	5 Axle Double	>6 Axl Double	<6 Axl Multi	6 Axle Multi	>6 Axl Multi	Not Classe	Total
06/20/18	0	2	0	0	0	0	0	0	0	0	0	0	0	0	2
01:00	0	0	0	0	0	0	0	0	0	0	0	0	0	0	0
02:00	0	0	0	0	0	0	0	0	0	0	0	0	0	0	0
03:00	0	0	0	0	0	0	0	0	0	0	0	0	0	0	0
04:00	0	0	0	0	0	0	0	0	0	0	0	0	0	0	0
05:00	0	4	1	0	0	0	0	0	0	0	0	0	0	0	5
06:00	0	7	2	0	0	0	0	0	0	0	0	0	0	0	9
07:00	0	15	4	0	1	0	0	0	0	0	0	0	0	1	21
08:00	0	4	1	0	1	0	0	0	0	0	0	0	0	1	7
09:00	0	8	3	0	0	0	0	0	0	0	0	0	0	2	13
10:00	0	15	5	0	0	0	0	0	0	0	0	0	0	2	22
11:00	1	7	1	1	0	0	0	0	0	0	0	0	0	1	11
12 PM	1	7	0	0	3	0	0	0	0	0	0	0	0	2	13
13:00	0	8	7	0	1	0	0	0	0	0	0	0	0	0	16
14:00	0	6	3	0	0	0	0	0	0	0	0	0	0	0	9
15:00	1	7	4	0	0	0	0	0	0	0	0	0	0	0	12
16:00	0	15	2	0	1	0	0	0	0	0	0	0	0	5	23
17:00	0	17	1	0	0	0	0	0	0	0	0	0	0	2	20
18:00	0	11	4	0	1	0	0	0	0	0	0	0	0	0	16
19:00	1	15	2	0	0	0	0	0	0	0	0	0	0	0	18
20:00	0	12	5	0	1	0	0	0	0	0	0	0	0	0	18
21:00	0	9	0	0	0	0	0	1	0	0	0	0	0	1	11
22:00	0	5	2	0	1	0	0	0	0	0	0	0	0	4	12
23:00	2	7	1	0	0	0	0	0	0	0	0	0	0	1	11
Total	6	181	48	1	10	0	0	1	0	0	0	0	0	22	269
Percent	2.2%	67.3%	17.8%	0.4%	3.7%	0.0%	0.0%	0.4%	0.0%	0.0%	0.0%	0.0%	0.0%	8.2%	
AM Peak	11:00	07:00	10:00	11:00	07:00									09:00	10:00
Vol.	1	15	5	1	1									2	22
PM Peak	23:00	17:00	13:00		12:00			21:00						16:00	16:00
Vol.	2	17	7		3			1						5	23

Site Code: LUCRETIA SOUTH
 Station ID:

Latitude: 0' 0.0000 Undefined

Start Time	20-Aug-18		Tue		Wed		Thu		Fri		Sat		Sun		Week Average	
	Southboun	Northbou	Southbo	Northbou	Southbo	Northbou	Southbo	Northbou	Southbo	Northbou	Southbo	Northbou	Southbo	Northbou	Southbo	Northbou
12:00 AM	*	*	*	*	0	0	0	0	2	0	*	*	*	*	1	0
01:00	*	*	*	*	0	0	0	1	0	0	*	*	*	*	0	0
02:00	*	*	*	*	0	0	0	0	0	0	*	*	*	*	0	0
03:00	*	*	*	*	2	0	0	2	0	0	*	*	*	*	1	1
04:00	*	*	*	*	0	0	0	0	0	0	*	*	*	*	0	0
05:00	*	*	*	*	1	1	0	2	0	1	*	*	*	*	0	1
06:00	*	*	*	*	4	4	3	3	5	5	*	*	*	*	4	4
07:00	*	*	*	*	14	20	13	24	11	24	*	*	*	*	13	23
08:00	*	*	*	*	1	7	3	6	4	6	*	*	*	*	3	6
09:00	*	*	*	*	3	8	4	7	9	4	*	*	*	*	5	6
10:00	*	*	*	*	2	3	5	4	4	5	*	*	*	*	4	4
11:00	*	*	5	11	3	4	2	1	*	*	*	*	*	*	3	5
12:00 PM	*	*	4	5	6	9	4	3	*	*	*	*	*	*	5	6
01:00	*	*	1	7	7	10	10	15	*	*	*	*	*	*	6	11
02:00	*	*	12	10	12	13	9	14	*	*	*	*	*	*	11	12
03:00	*	*	8	5	4	9	7	6	*	*	*	*	*	*	6	7
04:00	*	*	9	12	6	6	8	6	*	*	*	*	*	*	8	8
05:00	*	*	3	6	4	8	5	2	*	*	*	*	*	*	4	5
06:00	*	*	6	6	9	5	12	11	*	*	*	*	*	*	9	7
07:00	*	*	9	5	7	4	10	6	*	*	*	*	*	*	9	5
08:00	*	*	4	5	7	4	11	9	*	*	*	*	*	*	7	6
09:00	*	*	0	3	3	2	4	2	*	*	*	*	*	*	2	2
10:00	*	*	1	2	3	1	1	2	*	*	*	*	*	*	2	2
11:00	*	*	3	1	0	0	0	0	*	*	*	*	*	*	1	0
Lane Day	0	0	65	78	98	118	111	126	35	45	0	0	0	0	104	121
AM Peak	-	-	11:00	11:00	07:00	07:00	07:00	07:00	07:00	07:00	-	-	-	-	07:00	07:00
Vol.	-	-	5	11	14	20	13	24	11	24	-	-	-	-	13	23
PM Peak	-	-	14:00	16:00	14:00	14:00	18:00	13:00	-	-	-	-	-	-	14:00	14:00
Vol.	-	-	12	12	12	13	12	15	-	-	-	-	-	-	11	12

Comb. Total	0	143	216	237	80	0	0	225
ADT	ADT 225	AADT 225						

Site Code: LUCRETIA SOUTH
 Station ID:

Latitude: 0' 0.0000 South
 Latitude: 0' 0.0000 South

South bound

Start Time	15	16:20	21:25	26:30	31:35	36:40	41:45	46:50	51:55	56:60	61:65	66:70	71:75	76:999	Total	Pace Speed	Number in Pace
08/21/18	*	*	*	*	*	*	*	*	*	*	*	*	*	*	*	*	*
01:00	*	*	*	*	*	*	*	*	*	*	*	*	*	*	*	*	*
02:00	*	*	*	*	*	*	*	*	*	*	*	*	*	*	*	*	*
03:00	*	*	*	*	*	*	*	*	*	*	*	*	*	*	*	*	*
04:00	*	*	*	*	*	*	*	*	*	*	*	*	*	*	*	*	*
05:00	*	*	*	*	*	*	*	*	*	*	*	*	*	*	*	*	*
06:00	*	*	*	*	*	*	*	*	*	*	*	*	*	*	*	*	*
07:00	*	*	*	*	*	*	*	*	*	*	*	*	*	*	*	*	*
08:00	*	*	*	*	*	*	*	*	*	*	*	*	*	*	*	*	*
09:00	*	*	*	*	*	*	*	*	*	*	*	*	*	*	*	*	*
10:00	*	*	*	*	*	*	*	*	*	*	*	*	*	*	*	*	*
11:00	*	*	*	*	*	*	*	*	*	*	*	*	*	*	*	*	*
12 PM	0	1	2	1	0	0	0	0	0	0	0	0	0	0	4	15-24	3
13:00	1	0	0	0	0	0	0	0	0	0	0	0	0	0	1	*	1
14:00	2	4	5	1	0	0	0	0	0	0	0	0	0	0	12	16-25	9
15:00	2	0	2	2	0	0	0	0	0	0	0	0	0	0	6	20-29	4
16:00	5	2	2	0	0	0	0	0	0	0	0	0	0	0	9	16-25	4
17:00	1	0	2	0	0	0	0	0	0	0	0	0	0	0	3	15-24	2
18:00	3	1	2	0	0	0	0	0	0	0	0	0	0	0	6	14-23	3
19:00	5	1	1	2	0	0	0	0	0	0	0	0	0	0	9	21-30	3
20:00	4	0	0	0	0	0	0	0	0	0	0	0	0	0	4	1-10	3
21:00	0	0	0	0	0	0	0	0	0	0	0	0	0	0	0	*	*
22:00	0	0	1	0	0	0	0	0	0	0	0	0	0	0	1	14-23	1
23:00	1	0	1	0	0	0	0	0	0	0	0	0	0	0	2	*	1
Total	24	9	18	6	0	0	0	0	0	0	0	0	0	0	57		
Percent	42.1%	15.8%	31.6%	10.5%	0.0%	0.0%	0.0%	0.0%	0.0%	0.0%	0.0%	0.0%	0.0%	0.0%			

AM Peak Vol.	16:00	14:00	14:00	15:00	14:00
PM Peak Vol.	5	4	5	2	12

Site Code: LUCRETIA SOUTH
 Station ID:

Latitude: 0' 0.0000 South
 Latitude: 0' 0.0000 South

South bound

Start Time	15	20	25	30	35	40	45	50	55	60	65	70	75	999	Total	Pace Speed	Number in Pace
08/23/18	0	0	0	0	0	0	0	0	0	0	0	0	0	0	0	*	*
01:00	0	0	0	0	0	0	0	0	0	0	0	0	0	0	0	*	*
02:00	0	0	0	0	0	0	0	0	0	0	0	0	0	0	0	*	*
03:00	0	0	0	0	0	0	0	0	0	0	0	0	0	0	0	*	*
04:00	0	0	0	0	0	0	0	0	0	0	0	0	0	0	0	*	*
05:00	0	0	0	0	0	0	0	0	0	0	0	0	0	0	0	*	*
06:00	1	1	1	0	0	0	0	0	0	0	0	0	0	0	3	13-22	2
07:00	3	3	5	2	0	0	0	0	0	0	0	0	0	0	13	16-25	8
08:00	2	0	1	0	0	0	0	0	0	0	0	0	0	0	3	8-17	1
09:00	3	0	1	0	0	0	0	0	0	0	0	0	0	0	4	*	2
10:00	2	0	2	0	0	0	0	0	0	0	0	0	0	0	4	15-24	2
11:00	0	2	0	0	0	0	0	0	0	0	0	0	0	0	2	10-19	2
12 PM	2	1	0	0	1	0	0	0	0	0	0	0	0	0	4	9-18	2
13:00	4	3	2	1	0	0	0	0	0	0	0	0	0	0	10	16-25	5
14:00	1	3	3	2	0	0	0	0	0	0	0	0	0	0	9	16-25	6
15:00	3	2	2	0	0	0	0	0	0	0	0	0	0	0	7	14-23	4
16:00	6	2	0	0	0	0	0	0	0	0	0	0	0	0	8	*	4
17:00	0	1	2	2	0	0	0	0	0	0	0	0	0	0	5	19-28	4
18:00	5	1	5	0	0	0	0	0	0	0	0	0	0	0	11	16-25	6
19:00	1	1	6	2	0	0	0	0	0	0	0	0	0	0	10	21-30	8
20:00	7	2	0	0	0	0	0	0	0	0	0	0	0	0	9	1-10	5
21:00	3	0	1	0	0	0	0	0	0	0	0	0	0	0	4	*	2
22:00	0	0	1	0	0	0	0	0	0	0	0	0	0	0	1	14-23	1
23:00	0	0	0	0	0	0	0	0	0	0	0	0	0	0	0	*	*
Total	43	22	32	9	1	0	0	0	0	0	0	0	0	0	107		
Percent	40.2%	20.6%	29.9%	8.4%	0.9%	0.0%	0.0%	0.0%	0.0%	0.0%	0.0%	0.0%	0.0%	0.0%			
AM Peak	07:00	07:00	07:00	07:00											07:00		
Vol.	3	3	5	2											13		
PM Peak	20:00	13:00	19:00	14:00	12:00										18:00		
Vol.	7	3	6	2	1										11		

Stats	10 MPH Pace Speed :	16-25 MPH
	Number in Pace :	147
	Percent in Pace :	50.2%
	Number of Vehicles > 55 MPH :	0
	Percent of Vehicles > 55 MPH :	0.0%
	Mean Speed(Average) :	17 MPH

Site Code: LUCRETIA SOUTH
 Station ID:

Latitude: 0' 0.0000 South
 Latitude: 0' 0.0000 South

North bound

Start Time	15	20	25	30	35	40	45	50	55	60	65	70	75	999	Total	Pace Speed	Number in Pace
08/21/18	*	*	*	*	*	*	*	*	*	*	*	*	*	*	*	*	*
01:00	*	*	*	*	*	*	*	*	*	*	*	*	*	*	*	*	*
02:00	*	*	*	*	*	*	*	*	*	*	*	*	*	*	*	*	*
03:00	*	*	*	*	*	*	*	*	*	*	*	*	*	*	*	*	*
04:00	*	*	*	*	*	*	*	*	*	*	*	*	*	*	*	*	*
05:00	*	*	*	*	*	*	*	*	*	*	*	*	*	*	*	*	*
06:00	*	*	*	*	*	*	*	*	*	*	*	*	*	*	*	*	*
07:00	*	*	*	*	*	*	*	*	*	*	*	*	*	*	*	*	*
08:00	*	*	*	*	*	*	*	*	*	*	*	*	*	*	*	*	*
09:00	*	*	*	*	*	*	*	*	*	*	*	*	*	*	*	*	*
10:00	*	*	*	*	*	*	*	*	*	*	*	*	*	*	*	*	*
11:00	*	*	*	*	*	*	*	*	*	*	*	*	*	*	*	*	*
12 PM	1	1	0	3	0	0	0	0	0	0	0	0	0	0	5	20-29	3
13:00	2	1	1	2	1	0	0	0	0	0	0	0	0	0	7	26-35	3
14:00	0	3	5	2	0	0	0	0	0	0	0	0	0	0	10	16-25	8
15:00	1	2	1	1	0	0	0	0	0	0	0	0	0	0	5	16-25	3
16:00	4	3	3	1	0	0	0	0	0	0	0	0	0	0	11	15-24	6
17:00	3	2	1	0	0	0	0	0	0	0	0	0	0	0	6	16-25	3
18:00	3	1	1	0	0	0	0	0	0	0	0	0	0	0	5	16-25	2
19:00	2	2	1	0	0	0	0	0	0	0	0	0	0	0	5	16-25	3
20:00	3	1	1	0	0	0	0	0	0	0	0	0	0	0	5	16-25	2
21:00	0	2	1	0	0	0	0	0	0	0	0	0	0	0	3	14-23	3
22:00	2	0	0	0	0	0	0	0	0	0	0	0	0	0	2	8-17	1
23:00	2	0	0	0	0	0	0	0	0	0	0	0	0	0	2	8-17	1
Total	23	18	15	9	1	0	0	0	0	0	0	0	0	0	66		
Percent	34.8%	27.3%	22.7%	13.6%	1.5%	0.0%	0.0%	0.0%	0.0%	0.0%	0.0%	0.0%	0.0%	0.0%			

AM
 Peak
 Vol.

PM
 Peak
 Vol.

16:00	14:00	14:00	12:00	13:00	16:00
4	3	5	3	1	11

Site Code: LUCRETIA SOUTH
 Station ID:

Latitude: 0' 0.0000 South
 Latitude: 0' 0.0000 South

North bound

Start Time	15	20	25	30	35	40	45	50	55	60	65	70	75	999	Total	Pace Speed	Number in Pace
08/22/18	0	0	0	0	0	0	0	0	0	0	0	0	0	0	0	*	*
01:00	0	0	0	0	0	0	0	0	0	0	0	0	0	0	0	*	*
02:00	0	0	0	0	0	0	0	0	0	0	0	0	0	0	0	*	*
03:00	0	0	0	0	0	0	0	0	0	0	0	0	0	0	0	*	*
04:00	0	0	0	0	0	0	0	0	0	0	0	0	0	0	0	*	*
05:00	1	0	0	0	0	0	0	0	0	0	0	0	0	0	1	*	1
06:00	0	1	3	0	0	0	0	0	0	0	0	0	0	0	4	16-25	4
07:00	3	7	9	1	0	0	0	0	0	0	0	0	0	0	20	16-25	16
08:00	2	2	1	2	0	0	0	0	0	0	0	0	0	0	7	21-30	3
09:00	4	2	0	0	0	0	0	0	0	0	0	0	0	0	6	12-21	3
10:00	1	0	2	0	0	0	0	0	0	0	0	0	0	0	3	15-24	2
11:00	3	0	0	1	0	0	0	0	0	0	0	0	0	0	4	*	2
12 PM	5	2	3	0	0	0	0	0	0	0	0	0	0	0	10	15-24	5
13:00	2	4	3	0	1	0	0	0	0	0	0	0	0	0	10	15-24	7
14:00	2	1	9	1	0	0	0	0	0	0	0	0	0	0	13	16-25	10
15:00	4	1	2	1	0	0	0	0	0	0	0	0	0	0	8	21-30	3
16:00	2	2	2	0	0	0	0	0	0	0	0	0	0	0	6	15-24	4
17:00	4	2	0	2	0	0	0	0	0	0	0	0	0	0	8	12-21	3
18:00	1	1	3	0	0	0	0	0	0	0	0	0	0	0	5	16-25	4
19:00	3	1	0	0	0	0	0	0	0	0	0	0	0	0	4	*	2
20:00	2	1	1	0	0	0	0	0	0	0	0	0	0	0	4	9-18	2
21:00	0	0	2	0	0	0	0	0	0	0	0	0	0	0	2	15-24	2
22:00	0	1	0	0	0	0	0	0	0	0	0	0	0	0	1	9-18	1
23:00	0	0	0	0	0	0	0	0	0	0	0	0	0	0	0	*	*
Total	39	28	40	8	1	0	0	0	0	0	0	0	0	0	116		
Percent	33.6%	24.1%	34.5%	6.9%	0.9%	0.0%	0.0%	0.0%	0.0%	0.0%	0.0%	0.0%	0.0%	0.0%			
AM Peak	09:00	07:00	07:00	08:00											07:00		
Vol.	4	7	9	2											20		
PM Peak	12:00	13:00	14:00	17:00	13:00										14:00		
Vol.	5	4	9	2	1										13		

Site Code: LUCRETIA SOUTH
 Station ID:

Latitude: 0' 0.0000 South
 Latitude: 0' 0.0000 South

North bound

Start Time	15	20	25	30	35	40	45	50	55	60	65	70	75	999	Total	Pace Speed	Number in Pace
08/23/18	0	0	0	0	0	0	0	0	0	0	0	0	0	0	0	*	*
01:00	1	0	0	0	0	0	0	0	0	0	0	0	0	0	1	*	1
02:00	0	0	0	0	0	0	0	0	0	0	0	0	0	0	0	*	*
03:00	2	0	0	0	0	0	0	0	0	0	0	0	0	0	2	8-17	1
04:00	0	0	0	0	0	0	0	0	0	0	0	0	0	0	0	*	*
05:00	1	0	0	1	0	0	0	0	0	0	0	0	0	0	2	*	1
06:00	0	1	2	0	0	0	0	0	0	0	0	0	0	0	3	15-24	3
07:00	2	6	12	4	0	0	0	0	0	0	0	0	0	0	24	16-25	18
08:00	2	0	3	1	0	0	0	0	0	0	0	0	0	0	6	21-30	4
09:00	3	2	2	0	0	0	0	0	0	0	0	0	0	0	7	14-23	4
10:00	2	0	2	0	0	0	0	0	0	0	0	0	0	0	4	15-24	2
11:00	1	0	0	0	0	0	0	0	0	0	0	0	0	0	1	*	1
12 PM	0	0	1	2	0	0	0	0	0	0	0	0	0	0	3	20-29	3
13:00	7	2	3	0	3	0	0	0	0	0	0	0	0	0	15	1-10	5
14:00	0	4	7	2	1	0	0	0	0	0	0	0	0	0	14	16-25	11
15:00	4	1	0	1	0	0	0	0	0	0	0	0	0	0	6	1-10	3
16:00	2	2	0	0	0	0	0	0	0	0	0	0	0	0	4	11-20	3
17:00	1	1	0	0	0	0	0	0	0	0	0	0	0	0	2	15-24	1
18:00	7	5	0	0	0	0	0	0	0	0	0	0	0	0	12	11-20	7
19:00	3	1	1	1	0	0	0	0	0	0	0	0	0	0	6	21-30	2
20:00	3	2	3	1	0	0	0	0	0	0	0	0	0	0	9	15-24	5
21:00	1	1	0	0	0	0	0	0	0	0	0	0	0	0	2	15-24	1
22:00	0	1	1	0	0	0	0	0	0	0	0	0	0	0	2	14-23	2
23:00	0	0	0	0	0	0	0	0	0	0	0	0	0	0	0	*	*
Total	42	29	37	13	4	0	0	0	0	0	0	0	0	0	125		
Percent	33.6%	23.2%	29.6%	10.4%	3.2%	0.0%	0.0%	0.0%	0.0%	0.0%	0.0%	0.0%	0.0%	0.0%			
AM Peak	09:00	07:00	07:00	07:00											07:00		
Vol.	3	6	12	4											24		
PM Peak	13:00	18:00	14:00	12:00	13:00										13:00		
Vol.	7	5	7	2	3										15		

Site Code: LUCRETIA SOUTH
 Station ID:

Latitude: 0' 0.0000 South
 Latitude: 0' 0.0000 South

North bound

Start Time	15	20	25	30	35	40	45	50	55	60	65	70	75	999	Total	Pace Speed	Number in Pace
08/24/18	1	0	0	0	0	0	0	0	0	0	0	0	0	0	1	*	1
01:00	0	0	0	0	0	0	0	0	0	0	0	0	0	0	0	*	*
02:00	0	0	0	0	0	0	0	0	0	0	0	0	0	0	0	*	*
03:00	0	0	0	0	0	0	0	0	0	0	0	0	0	0	0	*	*
04:00	0	0	0	0	0	0	0	0	0	0	0	0	0	0	0	*	*
05:00	1	0	0	0	0	0	0	0	0	0	0	0	0	0	1	*	1
06:00	1	0	3	1	0	0	0	0	0	0	0	0	0	0	5	21-30	4
07:00	5	6	10	3	0	0	0	0	0	0	0	0	0	0	24	16-25	16
08:00	2	2	2	0	0	0	0	0	0	0	0	0	0	0	6	15-24	4
09:00	3	1	0	0	0	0	0	0	0	0	0	0	0	0	4	*	2
10:00	*	*	*	*	*	*	*	*	*	*	*	*	*	*	*	*	*
11:00	*	*	*	*	*	*	*	*	*	*	*	*	*	*	*	*	*
12 PM	*	*	*	*	*	*	*	*	*	*	*	*	*	*	*	*	*
13:00	*	*	*	*	*	*	*	*	*	*	*	*	*	*	*	*	*
14:00	*	*	*	*	*	*	*	*	*	*	*	*	*	*	*	*	*
15:00	*	*	*	*	*	*	*	*	*	*	*	*	*	*	*	*	*
16:00	*	*	*	*	*	*	*	*	*	*	*	*	*	*	*	*	*
17:00	*	*	*	*	*	*	*	*	*	*	*	*	*	*	*	*	*
18:00	*	*	*	*	*	*	*	*	*	*	*	*	*	*	*	*	*
19:00	*	*	*	*	*	*	*	*	*	*	*	*	*	*	*	*	*
20:00	*	*	*	*	*	*	*	*	*	*	*	*	*	*	*	*	*
21:00	*	*	*	*	*	*	*	*	*	*	*	*	*	*	*	*	*
22:00	*	*	*	*	*	*	*	*	*	*	*	*	*	*	*	*	*
23:00	*	*	*	*	*	*	*	*	*	*	*	*	*	*	*	*	*
Total	13	9	15	4	0	0	0	0	0	0	0	0	0	0	41		
Percent	31.7%	22.0%	36.6%	9.8%	0.0%	0.0%	0.0%	0.0%	0.0%	0.0%	0.0%	0.0%	0.0%	0.0%			
AM Peak	07:00	07:00	07:00	07:00											07:00		
Vol.	5	6	10	3											24		
PM Peak																	
Vol.																	
Total	117	84	107	34	6	0	0	0	0	0	0	0	0	0	348		
Percent	33.6%	24.1%	30.7%	9.8%	1.7%	0.0%	0.0%	0.0%	0.0%	0.0%	0.0%	0.0%	0.0%	0.0%			

15th Percentile : 6 MPH
 50th Percentile : 18 MPH
 85th Percentile : 24 MPH
 95th Percentile : 28 MPH

Stats 10 MPH Pace Speed : 16-25 MPH
 Number in Pace : 191
 Percent in Pace : 54.9%
Number of Vehicles > 55 MPH : 0
Percent of Vehicles > 55 MPH : 0.0%
Mean Speed(Average) : 17 MPH

Site Code: LUCRETIA SOUTH

Station ID:

Latitude: 0' 0.0000 South

Latitude: 0' 0.0000 South

South bound, North bound

Start Time	Bikes	Cars & Trailer	2 Axle Long	Buses	2 Axle 6 Tire	3 Axle Single	4 Axle Single	<5 Axl Double	5 Axle Double	>6 Axl Double	<6 Axl Multi	6 Axle Multi	>6 Axl Multi	Not Classe	Total
08/21/18	*	*	*	*	*	*	*	*	*	*	*	*	*	*	*
01:00	*	*	*	*	*	*	*	*	*	*	*	*	*	*	*
02:00	*	*	*	*	*	*	*	*	*	*	*	*	*	*	*
03:00	*	*	*	*	*	*	*	*	*	*	*	*	*	*	*
04:00	*	*	*	*	*	*	*	*	*	*	*	*	*	*	*
05:00	*	*	*	*	*	*	*	*	*	*	*	*	*	*	*
06:00	*	*	*	*	*	*	*	*	*	*	*	*	*	*	*
07:00	*	*	*	*	*	*	*	*	*	*	*	*	*	*	*
08:00	*	*	*	*	*	*	*	*	*	*	*	*	*	*	*
09:00	*	*	*	*	*	*	*	*	*	*	*	*	*	*	*
10:00	*	*	*	*	*	*	*	*	*	*	*	*	*	*	*
11:00	*	*	*	*	*	*	*	*	*	*	*	*	*	*	*
12 PM	0	5	3	0	1	0	0	0	0	0	0	0	0	0	9
13:00	0	2	3	0	1	0	0	0	0	0	0	0	0	2	8
14:00	0	10	7	0	5	0	0	0	0	0	0	0	0	0	22
15:00	0	3	5	0	2	0	0	0	0	0	0	0	0	1	11
16:00	1	12	3	0	2	0	0	0	0	0	0	0	0	2	20
17:00	0	5	3	0	1	0	0	0	0	0	0	0	0	0	9
18:00	1	2	5	0	0	1	0	1	0	0	0	0	0	1	11
19:00	0	4	4	0	2	0	0	0	0	0	0	0	0	4	14
20:00	2	2	0	0	0	0	0	0	0	0	0	0	0	5	9
21:00	0	3	0	0	0	0	0	0	0	0	0	0	0	0	3
22:00	0	1	0	0	0	0	0	0	0	0	0	0	0	2	3
23:00	0	2	0	0	0	0	0	0	0	0	0	0	0	2	4
Total	4	51	33	0	14	1	0	1	0	0	0	0	0	19	123
Percent	3.3%	41.5%	26.8%	0.0%	11.4%	0.8%	0.0%	0.8%	0.0%	0.0%	0.0%	0.0%	0.0%	15.4%	

AM Peak Vol.

PM Peak Vol.	20:00	16:00	14:00	14:00	18:00	18:00	20:00	14:00
	2	12	7	5	1	1	5	22

Site Code: LUCRETIA SOUTH
 Station ID:

Latitude: 0' 0.0000 South
 Latitude: 0' 0.0000 South

South bound, North bound

Start Time	Bikes	Cars & Trailer	2 Axle Long	Buses	2 Axle 6 Tire	3 Axle Single	4 Axle Single	<5 Axl Double	5 Axle Double	>6 Axl Double	<6 Axl Multi	6 Axle Multi	>6 Axl Multi	Not Classe	Total
08/23/18	0	0	0	0	0	0	0	0	0	0	0	0	0	0	0
01:00	0	0	1	0	0	0	0	0	0	0	0	0	0	0	1
02:00	0	0	0	0	0	0	0	0	0	0	0	0	0	0	0
03:00	0	0	0	0	0	0	0	0	0	0	0	0	0	2	2
04:00	0	0	0	0	0	0	0	0	0	0	0	0	0	0	0
05:00	0	1	0	0	0	0	0	0	0	0	0	0	0	1	2
06:00	0	1	3	0	1	0	0	0	0	0	0	0	0	1	6
07:00	0	23	9	0	2	0	0	0	0	0	0	0	0	3	37
08:00	0	2	3	0	0	0	0	0	0	0	0	0	0	4	9
09:00	0	6	1	0	1	0	0	0	0	0	0	0	0	3	11
10:00	0	4	1	0	1	0	0	0	0	0	0	0	0	2	8
11:00	0	2	0	0	1	0	0	0	0	0	0	0	0	0	3
12 PM	1	2	3	0	1	0	0	0	0	0	0	0	0	0	7
13:00	2	10	8	0	1	0	0	0	0	0	0	0	0	4	25
14:00	0	16	5	0	2	0	0	0	0	0	0	0	0	0	23
15:00	1	5	1	0	1	0	0	1	0	0	0	0	0	4	13
16:00	2	2	3	0	1	0	0	0	0	0	0	0	0	4	12
17:00	0	3	3	0	0	0	0	0	0	0	0	0	0	1	7
18:00	2	9	1	0	4	0	0	0	0	0	0	0	0	7	23
19:00	1	7	4	0	1	0	0	0	0	0	0	0	0	3	16
20:00	2	7	4	0	0	0	0	0	0	0	0	0	0	5	18
21:00	0	1	1	0	1	0	0	0	0	0	0	0	0	3	6
22:00	0	3	0	0	0	0	0	0	0	0	0	0	0	0	3
23:00	0	0	0	0	0	0	0	0	0	0	0	0	0	0	0
Total	11	104	51	0	18	0	0	1	0	0	0	0	0	47	232
Percent	4.7%	44.8%	22.0%	0.0%	7.8%	0.0%	0.0%	0.4%	0.0%	0.0%	0.0%	0.0%	0.0%	20.3%	
AM Peak		07:00	07:00		07:00									08:00	07:00
Vol.		23	9		2									4	37
PM Peak	13:00	14:00	13:00		18:00			15:00						18:00	13:00
Vol.	2	16	8		4			1						7	25

Site Code: LUCRETIA SOUTH
 Station ID:

Latitude: 0' 0.0000 South
 Latitude: 0' 0.0000 South

South bound, North bound

Start Time	Bikes	Cars & Trailer	2 Axle Long	Buses	2 Axle 6 Tire	3 Axle Single	4 Axle Single	<5 Axl Double	5 Axle Double	>6 Axl Double	<6 Axl Multi	6 Axle Multi	>6 Axl Multi	Not Classe	Total
08/24/18	0	1	0	0	0	0	0	0	0	0	0	0	0	1	2
01:00	0	0	0	0	0	0	0	0	0	0	0	0	0	0	0
02:00	0	0	0	0	0	0	0	0	0	0	0	0	0	0	0
03:00	0	0	0	0	0	0	0	0	0	0	0	0	0	0	0
04:00	0	0	0	0	0	0	0	0	0	0	0	0	0	0	0
05:00	0	0	0	0	0	0	0	0	0	0	0	0	0	1	1
06:00	0	3	3	0	1	0	0	0	0	0	0	0	0	3	10
07:00	0	18	7	0	4	0	0	0	0	0	0	0	0	6	35
08:00	0	4	2	0	3	0	0	0	0	0	0	0	0	1	10
09:00	0	8	1	0	2	0	0	0	0	0	0	0	0	2	13
10:00	*	*	*	*	*	*	*	*	*	*	*	*	*	*	*
11:00	*	*	*	*	*	*	*	*	*	*	*	*	*	*	*
12 PM	*	*	*	*	*	*	*	*	*	*	*	*	*	*	*
13:00	*	*	*	*	*	*	*	*	*	*	*	*	*	*	*
14:00	*	*	*	*	*	*	*	*	*	*	*	*	*	*	*
15:00	*	*	*	*	*	*	*	*	*	*	*	*	*	*	*
16:00	*	*	*	*	*	*	*	*	*	*	*	*	*	*	*
17:00	*	*	*	*	*	*	*	*	*	*	*	*	*	*	*
18:00	*	*	*	*	*	*	*	*	*	*	*	*	*	*	*
19:00	*	*	*	*	*	*	*	*	*	*	*	*	*	*	*
20:00	*	*	*	*	*	*	*	*	*	*	*	*	*	*	*
21:00	*	*	*	*	*	*	*	*	*	*	*	*	*	*	*
22:00	*	*	*	*	*	*	*	*	*	*	*	*	*	*	*
23:00	*	*	*	*	*	*	*	*	*	*	*	*	*	*	*
Total	0	34	13	0	10	0	0	0	0	0	0	0	0	14	71
Percent	0.0%	47.9%	18.3%	0.0%	14.1%	0.0%	0.0%	0.0%	0.0%	0.0%	0.0%	0.0%	0.0%	19.7%	
AM Peak		07:00	07:00		07:00									07:00	07:00
Vol.		18	7		4									6	35
PM Peak															
Vol.															
Grand Total	21	286	156	0	65	1	0	2	0	0	0	0	0	110	641
Percent	3.3%	44.6%	24.3%	0.0%	10.1%	0.2%	0.0%	0.3%	0.0%	0.0%	0.0%	0.0%	0.0%	17.2%	

Site Code: LUCRETIA NORTH
 Station ID:

Latitude: 0' 0.0000 South

Start Time	20-Aug-18		Tue		Wed		Thu		Fri		Sat		Sun		Week Average	
	South Bou	North Bo	South Bo	North Bo	South Bo	North Bo	South Bo	North Bo	South Bo	North Bo	South Bo	North Bo	South Bo	North Bo	South Bo	North Bo
12:00 AM	*	*	*	*	0	0	1	0	2	0	*	*	*	*	1	0
01:00	*	*	*	*	1	1	0	1	0	0	*	*	*	*	0	1
02:00	*	*	*	*	0	0	0	0	0	0	*	*	*	*	0	0
03:00	*	*	*	*	1	0	0	1	0	0	*	*	*	*	0	0
04:00	*	*	*	*	0	0	1	2	0	0	*	*	*	*	0	1
05:00	*	*	*	*	1	5	0	3	0	2	*	*	*	*	0	3
06:00	*	*	*	*	3	7	1	5	3	9	*	*	*	*	2	7
07:00	*	*	*	*	13	26	12	31	12	29	*	*	*	*	12	29
08:00	*	*	*	*	8	13	3	9	2	3	*	*	*	*	4	8
09:00	*	*	*	*	7	8	5	10	14	9	*	*	*	*	9	9
10:00	*	*	*	*	3	8	4	4	*	*	*	*	*	*	4	6
11:00	*	*	*	*	3	6	4	3	*	*	*	*	*	*	4	4
12:00 PM	*	*	9	8	11	6	5	6	*	*	*	*	*	*	8	7
01:00	*	*	6	7	9	14	15	11	*	*	*	*	*	*	10	11
02:00	*	*	16	18	14	18	13	24	*	*	*	*	*	*	14	20
03:00	*	*	12	12	5	10	9	7	*	*	*	*	*	*	9	10
04:00	*	*	17	17	9	5	10	7	*	*	*	*	*	*	12	10
05:00	*	*	12	9	9	8	7	2	*	*	*	*	*	*	9	6
06:00	*	*	13	8	14	7	14	11	*	*	*	*	*	*	14	9
07:00	*	*	7	5	13	5	13	7	*	*	*	*	*	*	11	6
08:00	*	*	5	7	8	12	13	7	*	*	*	*	*	*	9	9
09:00	*	*	4	3	4	2	3	3	*	*	*	*	*	*	4	3
10:00	*	*	3	2	4	2	2	3	*	*	*	*	*	*	3	2
11:00	*	*	2	1	0	0	2	0	*	*	*	*	*	*	1	0
Lane Day	0	0	106	97	140	163	137	157	33	52	0	0	0	0	140	161
AM Peak	-	-	-	-	07:00	07:00	07:00	07:00	09:00	07:00	-	-	-	-	07:00	07:00
Vol.	-	-	-	-	13	26	12	31	14	29	-	-	-	-	12	29
PM Peak	-	-	16:00	14:00	14:00	14:00	13:00	14:00	-	-	-	-	-	-	14:00	14:00
Vol.	-	-	17	18	14	18	15	24	-	-	-	-	-	-	14	20

Comb. Total	0	203	303	294	85	0	0	301
ADT	ADT 301	AADT 301						

Site Code: LUCRETIA NORTH
 Station ID:

Latitude: 0' 0.0000 South
 Latitude: 0' 0.0000 South

South bound

Start Time	15	20	25	30	35	40	45	50	55	60	65	70	75	999	Total	Pace Speed	Number in Pace
08/21/18	*	*	*	*	*	*	*	*	*	*	*	*	*	*	*	*	*
01:00	*	*	*	*	*	*	*	*	*	*	*	*	*	*	*	*	*
02:00	*	*	*	*	*	*	*	*	*	*	*	*	*	*	*	*	*
03:00	*	*	*	*	*	*	*	*	*	*	*	*	*	*	*	*	*
04:00	*	*	*	*	*	*	*	*	*	*	*	*	*	*	*	*	*
05:00	*	*	*	*	*	*	*	*	*	*	*	*	*	*	*	*	*
06:00	*	*	*	*	*	*	*	*	*	*	*	*	*	*	*	*	*
07:00	*	*	*	*	*	*	*	*	*	*	*	*	*	*	*	*	*
08:00	*	*	*	*	*	*	*	*	*	*	*	*	*	*	*	*	*
09:00	*	*	*	*	*	*	*	*	*	*	*	*	*	*	*	*	*
10:00	*	*	*	*	*	*	*	*	*	*	*	*	*	*	*	*	*
11:00	*	*	*	*	*	*	*	*	*	*	*	*	*	*	*	*	*
12 PM	0	2	4	3	0	0	0	0	0	0	0	0	0	0	9	19-28	7
13:00	0	2	3	1	0	0	0	0	0	0	0	0	0	0	6	16-25	5
14:00	4	2	6	3	0	1	0	0	0	0	0	0	0	0	16	19-28	9
15:00	1	3	5	1	1	1	0	0	0	0	0	0	0	0	12	16-25	8
16:00	6	3	3	2	3	0	0	0	0	0	0	0	0	0	17	14-23	6
17:00	7	2	3	0	0	0	0	0	0	0	0	0	0	0	12	1-10	5
18:00	2	4	3	3	1	0	0	0	0	0	0	0	0	0	13	15-24	7
19:00	0	1	1	2	3	0	0	0	0	0	0	0	0	0	7	25-34	5
20:00	1	2	1	0	1	0	0	0	0	0	0	0	0	0	5	16-25	3
21:00	1	1	2	0	0	0	0	0	0	0	0	0	0	0	4	15-24	3
22:00	0	2	1	0	0	0	0	0	0	0	0	0	0	0	3	14-23	3
23:00	0	0	0	2	0	0	0	0	0	0	0	0	0	0	2	20-29	2
Total	22	24	32	17	9	2	0	0	0	0	0	0	0	0	106		
Percent	20.8%	22.6%	30.2%	16.0%	8.5%	1.9%	0.0%	0.0%	0.0%	0.0%	0.0%	0.0%	0.0%	0.0%			

AM
Peak
Vol.

PM
Peak
Vol.

17:00	18:00	14:00	12:00	16:00	14:00		16:00
7	4	6	3	3	1		17

Site Code: LUCRETIA NORTH
 Station ID:

Latitude: 0' 0.0000 South
 Latitude: 0' 0.0000 South

South bound

Start Time	15	20	25	30	35	40	45	50	55	60	65	70	75	999	Total	Pace Speed	Number in Pace
08/23/18	0	0	0	1	0	0	0	0	0	0	0	0	0	0	1	19-28	1
01:00	0	0	0	0	0	0	0	0	0	0	0	0	0	0	0	*	*
02:00	0	0	0	0	0	0	0	0	0	0	0	0	0	0	0	*	*
03:00	0	0	0	0	0	0	0	0	0	0	0	0	0	0	0	*	*
04:00	0	0	1	0	0	0	0	0	0	0	0	0	0	0	1	14-23	1
05:00	0	0	0	0	0	0	0	0	0	0	0	0	0	0	0	*	*
06:00	0	0	0	1	0	0	0	0	0	0	0	0	0	0	1	19-28	1
07:00	0	3	3	5	1	0	0	0	0	0	0	0	0	0	12	21-30	8
08:00	3	0	0	0	0	0	0	0	0	0	0	0	0	0	3	*	2
09:00	1	1	1	2	0	0	0	0	0	0	0	0	0	0	5	19-28	3
10:00	2	0	1	0	0	1	0	0	0	0	0	0	0	0	4	8-17	1
11:00	0	2	1	0	1	0	0	0	0	0	0	0	0	0	4	14-23	3
12 PM	0	1	1	3	0	0	0	0	0	0	0	0	0	0	5	20-29	4
13:00	0	4	3	5	2	1	0	0	0	0	0	0	0	0	15	21-30	8
14:00	0	2	4	4	2	1	0	0	0	0	0	0	0	0	13	21-30	8
15:00	0	1	4	2	2	0	0	0	0	0	0	0	0	0	9	21-30	6
16:00	1	4	1	2	2	0	0	0	0	0	0	0	0	0	10	13-22	5
17:00	0	1	2	1	2	1	0	0	0	0	0	0	0	0	7	31-40	3
18:00	0	1	4	5	4	0	0	0	0	0	0	0	0	0	14	21-30	9
19:00	2	3	1	6	1	0	0	0	0	0	0	0	0	0	13	26-35	7
20:00	2	4	3	3	1	0	0	0	0	0	0	0	0	0	13	15-24	7
21:00	0	0	0	3	0	0	0	0	0	0	0	0	0	0	3	21-30	3
22:00	0	0	1	1	0	0	0	0	0	0	0	0	0	0	2	19-28	2
23:00	0	0	0	2	0	0	0	0	0	0	0	0	0	0	2	20-29	2
Total	11	27	31	46	18	4	0	0	0	0	0	0	0	0	137		
Percent	8.0%	19.7%	22.6%	33.6%	13.1%	2.9%	0.0%	0.0%	0.0%	0.0%	0.0%	0.0%	0.0%	0.0%			
AM Peak	08:00	07:00	07:00	07:00	07:00	10:00									07:00		
Vol.	3	3	3	5	1	1									12		
PM Peak	19:00	13:00	14:00	19:00	18:00	13:00									13:00		
Vol.	2	4	4	6	4	1									15		

Stats	10 MPH Pace Speed :	21-30 MPH
	Number in Pace :	206
	Percent in Pace :	49.5%
	Number of Vehicles > 55 MPH :	0
	Percent of Vehicles > 55 MPH :	0.0%
	Mean Speed(Average) :	22 MPH

Site Code: LUCRETIA NORTH
 Station ID:

Latitude: 0' 0.0000 South
 Latitude: 0' 0.0000 South

North bound

Start Time	15	20	25	30	35	40	45	50	55	60	65	70	75	999	Total	Pace Speed	Number in Pace
08/21/18	*	*	*	*	*	*	*	*	*	*	*	*	*	*	*	*	*
01:00	*	*	*	*	*	*	*	*	*	*	*	*	*	*	*	*	*
02:00	*	*	*	*	*	*	*	*	*	*	*	*	*	*	*	*	*
03:00	*	*	*	*	*	*	*	*	*	*	*	*	*	*	*	*	*
04:00	*	*	*	*	*	*	*	*	*	*	*	*	*	*	*	*	*
05:00	*	*	*	*	*	*	*	*	*	*	*	*	*	*	*	*	*
06:00	*	*	*	*	*	*	*	*	*	*	*	*	*	*	*	*	*
07:00	*	*	*	*	*	*	*	*	*	*	*	*	*	*	*	*	*
08:00	*	*	*	*	*	*	*	*	*	*	*	*	*	*	*	*	*
09:00	*	*	*	*	*	*	*	*	*	*	*	*	*	*	*	*	*
10:00	*	*	*	*	*	*	*	*	*	*	*	*	*	*	*	*	*
11:00	*	*	*	*	*	*	*	*	*	*	*	*	*	*	*	*	*
12 PM	0	1	2	1	4	0	0	0	0	0	0	0	0	0	8	25-34	5
13:00	1	1	1	1	2	1	0	0	0	0	0	0	0	0	7	31-40	3
14:00	2	0	9	4	2	1	0	0	0	0	0	0	0	0	18	21-30	13
15:00	5	1	2	2	1	1	0	0	0	0	0	0	0	0	12	21-30	4
16:00	7	4	4	2	0	0	0	0	0	0	0	0	0	0	17	16-25	8
17:00	2	2	1	3	0	1	0	0	0	0	0	0	0	0	9	21-30	4
18:00	3	2	3	0	0	0	0	0	0	0	0	0	0	0	8	15-24	5
19:00	1	0	2	2	0	0	0	0	0	0	0	0	0	0	5	20-29	4
20:00	4	1	1	1	0	0	0	0	0	0	0	0	0	0	7	1-10	3
21:00	0	0	2	1	0	0	0	0	0	0	0	0	0	0	3	19-28	3
22:00	0	1	1	0	0	0	0	0	0	0	0	0	0	0	2	14-23	2
23:00	0	0	1	0	0	0	0	0	0	0	0	0	0	0	1	14-23	1
Total	25	13	29	17	9	4	0	0	0	0	0	0	0	0	97		
Percent	25.8%	13.4%	29.9%	17.5%	9.3%	4.1%	0.0%	0.0%	0.0%	0.0%	0.0%	0.0%	0.0%	0.0%			
AM Peak Vol.																	
PM Peak Vol.	16:00	16:00	14:00	14:00	12:00	13:00									14:00		
	7	4	9	4	4	1									18		

Site Code: LUCRETIA NORTH
 Station ID:

Latitude: 0' 0.0000 South
 Latitude: 0' 0.0000 South

North bound

Start Time	15	20	25	30	35	40	45	50	55	60	65	70	75	999	Total	Pace Speed	Number in Pace
08/22/18	0	0	0	0	0	0	0	0	0	0	0	0	0	0	0	*	*
01:00	1	0	0	0	0	0	0	0	0	0	0	0	0	0	1	*	1
02:00	0	0	0	0	0	0	0	0	0	0	0	0	0	0	0	*	*
03:00	0	0	0	0	0	0	0	0	0	0	0	0	0	0	0	*	*
04:00	0	0	0	0	0	0	0	0	0	0	0	0	0	0	0	*	*
05:00	1	0	1	2	1	0	0	0	0	0	0	0	0	0	5	26-35	3
06:00	1	0	2	3	1	0	0	0	0	0	0	0	0	0	7	21-30	5
07:00	1	6	6	8	5	0	0	0	0	0	0	0	0	0	26	21-30	14
08:00	4	2	3	1	2	1	0	0	0	0	0	0	0	0	13	16-25	5
09:00	4	2	2	0	0	0	0	0	0	0	0	0	0	0	8	13-22	4
10:00	2	1	3	1	1	0	0	0	0	0	0	0	0	0	8	21-30	4
11:00	1	3	1	0	1	0	0	0	0	0	0	0	0	0	6	16-25	4
12 PM	1	0	1	3	1	0	0	0	0	0	0	0	0	0	6	26-35	4
13:00	3	2	4	2	3	0	0	0	0	0	0	0	0	0	14	16-25	6
14:00	1	3	5	6	3	0	0	0	0	0	0	0	0	0	18	21-30	11
15:00	1	2	2	3	2	0	0	0	0	0	0	0	0	0	10	26-35	5
16:00	1	0	1	3	0	0	0	0	0	0	0	0	0	0	5	21-30	4
17:00	0	1	1	6	0	0	0	0	0	0	0	0	0	0	8	21-30	7
18:00	2	0	3	2	0	0	0	0	0	0	0	0	0	0	7	21-30	5
19:00	1	2	2	0	0	0	0	0	0	0	0	0	0	0	5	15-24	4
20:00	1	2	5	3	1	0	0	0	0	0	0	0	0	0	12	19-28	8
21:00	1	0	0	1	0	0	0	0	0	0	0	0	0	0	2	*	1
22:00	1	0	1	0	0	0	0	0	0	0	0	0	0	0	2	*	1
23:00	0	0	0	0	0	0	0	0	0	0	0	0	0	0	0	*	*
Total	28	26	43	44	21	1	0	0	0	0	0	0	0	0	163		
Percent	17.2%	16.0%	26.4%	27.0%	12.9%	0.6%	0.0%	0.0%	0.0%	0.0%	0.0%	0.0%	0.0%	0.0%			
AM Peak	08:00	07:00	07:00	07:00	07:00	08:00									07:00		
Vol.	4	6	6	8	5	1									26		
PM Peak	13:00	14:00	14:00	14:00	13:00										14:00		
Vol.	3	3	5	6	3										18		

Site Code: LUCRETIA NORTH
 Station ID:

Latitude: 0' 0.0000 South
 Latitude: 0' 0.0000 South

North bound

Start Time	15	20	25	30	35	40	45	50	55	60	65	70	75	999	Total	Pace Speed	Number in Pace
08/23/18	0	0	0	0	0	0	0	0	0	0	0	0	0	0	0	*	*
01:00	0	1	0	0	0	0	0	0	0	0	0	0	0	0	1	9-18	1
02:00	0	0	0	0	0	0	0	0	0	0	0	0	0	0	0	*	*
03:00	0	0	1	0	0	0	0	0	0	0	0	0	0	0	1	14-23	1
04:00	0	0	1	1	0	0	0	0	0	0	0	0	0	0	2	19-28	2
05:00	0	0	1	0	1	1	0	0	0	0	0	0	0	0	3	29-38	2
06:00	2	0	2	1	0	0	0	0	0	0	0	0	0	0	5	21-30	3
07:00	2	4	10	9	4	1	1	0	0	0	0	0	0	0	31	21-30	19
08:00	4	0	2	2	1	0	0	0	0	0	0	0	0	0	9	21-30	4
09:00	2	3	1	3	1	0	0	0	0	0	0	0	0	0	10	26-35	4
10:00	2	0	0	2	0	0	0	0	0	0	0	0	0	0	4	20-29	2
11:00	2	1	0	0	0	0	0	0	0	0	0	0	0	0	3	9-18	2
12 PM	0	1	0	3	2	0	0	0	0	0	0	0	0	0	6	25-34	5
13:00	1	2	1	1	3	1	2	0	0	0	0	0	0	0	11	31-40	4
14:00	2	2	5	10	5	0	0	0	0	0	0	0	0	0	24	21-30	15
15:00	0	1	3	2	1	0	0	0	0	0	0	0	0	0	7	21-30	5
16:00	3	2	0	2	0	0	0	0	0	0	0	0	0	0	7	9-18	3
17:00	0	0	2	0	0	0	0	0	0	0	0	0	0	0	2	15-24	2
18:00	3	3	2	3	0	0	0	0	0	0	0	0	0	0	11	14-23	5
19:00	1	1	2	3	0	0	0	0	0	0	0	0	0	0	7	20-29	5
20:00	1	2	3	0	1	0	0	0	0	0	0	0	0	0	7	16-25	5
21:00	0	1	1	0	1	0	0	0	0	0	0	0	0	0	3	14-23	2
22:00	0	1	0	1	1	0	0	0	0	0	0	0	0	0	3	24-33	2
23:00	0	0	0	0	0	0	0	0	0	0	0	0	0	0	0	*	*
Total	25	25	37	43	21	3	3	0	0	0	0	0	0	0	157		
Percent	15.9%	15.9%	23.6%	27.4%	13.4%	1.9%	1.9%	0.0%	0.0%	0.0%	0.0%	0.0%	0.0%	0.0%			
AM Peak	08:00	07:00	07:00	07:00	07:00	05:00	07:00								07:00		
Vol.	4	4	10	9	4	1	1								31		
PM Peak	16:00	18:00	14:00	14:00	14:00	13:00	13:00								14:00		
Vol.	3	3	5	10	5	1	2								24		

Stats	10 MPH Pace Speed :	21-30 MPH
	Number in Pace :	243
	Percent in Pace :	51.8%
	Number of Vehicles > 55 MPH :	0
	Percent of Vehicles > 55 MPH :	0.0%
	Mean Speed(Average) :	23 MPH

Site Code: LUCRETIA NORTH
 Station ID:

Latitude: 0' 0.0000 South
 Latitude: 0' 0.0000 South

South bound, North bound

Start Time	Bikes	Cars & Trailer	2 Axle Long	Buses	2 Axle 6 Tire	3 Axle Single	4 Axle Single	<5 Axl Double	5 Axle Double	>6 Axl Double	<6 Axl Multi	6 Axle Multi	>6 Axl Multi	Not Classe	Total
08/21/18	*	*	*	*	*	*	*	*	*	*	*	*	*	*	*
01:00	*	*	*	*	*	*	*	*	*	*	*	*	*	*	*
02:00	*	*	*	*	*	*	*	*	*	*	*	*	*	*	*
03:00	*	*	*	*	*	*	*	*	*	*	*	*	*	*	*
04:00	*	*	*	*	*	*	*	*	*	*	*	*	*	*	*
05:00	*	*	*	*	*	*	*	*	*	*	*	*	*	*	*
06:00	*	*	*	*	*	*	*	*	*	*	*	*	*	*	*
07:00	*	*	*	*	*	*	*	*	*	*	*	*	*	*	*
08:00	*	*	*	*	*	*	*	*	*	*	*	*	*	*	*
09:00	*	*	*	*	*	*	*	*	*	*	*	*	*	*	*
10:00	*	*	*	*	*	*	*	*	*	*	*	*	*	*	*
11:00	*	*	*	*	*	*	*	*	*	*	*	*	*	*	*
12 PM	1	4	10	0	2	0	0	0	0	0	0	0	0	0	17
13:00	0	4	8	0	1	0	0	0	0	0	0	0	0	0	13
14:00	2	10	15	0	5	0	0	0	0	0	0	0	0	2	34
15:00	1	10	9	0	1	0	0	1	0	0	0	0	0	2	24
16:00	1	8	13	0	3	0	0	0	0	0	0	0	0	9	34
17:00	0	5	4	0	5	0	0	0	0	0	0	0	0	7	21
18:00	0	3	9	0	5	0	0	1	0	0	0	0	0	3	21
19:00	0	1	8	0	3	0	0	0	0	0	0	0	0	0	12
20:00	0	3	2	0	5	0	0	0	0	0	0	0	0	2	12
21:00	0	4	2	0	0	0	0	0	0	0	0	0	0	1	7
22:00	0	2	1	0	2	0	0	0	0	0	0	0	0	0	5
23:00	0	2	1	0	0	0	0	0	0	0	0	0	0	0	3
Total	5	56	82	0	32	0	0	2	0	0	0	0	0	26	203
Percent	2.5%	27.6%	40.4%	0.0%	15.8%	0.0%	0.0%	1.0%	0.0%	0.0%	0.0%	0.0%	0.0%	12.8%	

AM Peak Vol.															
PM Peak Vol.	14:00	14:00	14:00		14:00			15:00						16:00	14:00
	2	10	15		5			1						9	34

Site Code: LUCRETIA NORTH
 Station ID:

Latitude: 0' 0.0000 South
 Latitude: 0' 0.0000 South

South bound, North bound

Start Time	Bikes	Cars & Trailer	2 Axle Long	Buses	2 Axle 6 Tire	3 Axle Single	4 Axle Single	<5 Axl Double	5 Axle Double	>6 Axl Double	<6 Axl Multi	6 Axle Multi	>6 Axl Multi	Not Classe	Total
08/23/18	0	0	1	0	0	0	0	0	0	0	0	0	0	0	1
01:00	0	0	1	0	0	0	0	0	0	0	0	0	0	0	1
02:00	0	0	0	0	0	0	0	0	0	0	0	0	0	0	0
03:00	0	0	0	0	1	0	0	0	0	0	0	0	0	0	1
04:00	0	0	3	0	0	0	0	0	0	0	0	0	0	0	3
05:00	0	2	0	0	1	0	0	0	0	0	0	0	0	0	3
06:00	0	3	3	0	0	0	0	0	0	0	0	0	0	0	6
07:00	0	22	16	0	3	0	0	0	0	0	0	0	0	2	43
08:00	0	3	2	0	1	2	0	0	0	0	0	0	0	4	12
09:00	0	6	6	0	1	1	0	0	0	0	0	0	0	1	15
10:00	0	3	4	0	0	0	0	0	0	0	0	0	0	1	8
11:00	0	1	3	0	1	0	0	0	0	0	0	0	0	2	7
12 PM	0	5	3	0	3	0	0	0	0	0	0	0	0	0	11
13:00	0	10	12	0	4	0	0	0	0	0	0	0	0	0	26
14:00	0	19	13	0	3	0	0	0	0	0	0	0	0	2	37
15:00	0	10	4	0	1	0	0	1	0	0	0	0	0	0	16
16:00	1	6	4	0	3	0	0	0	0	0	0	0	0	3	17
17:00	0	1	8	0	0	0	0	0	0	0	0	0	0	0	9
18:00	0	6	12	0	5	0	0	0	0	0	0	0	0	2	25
19:00	0	4	13	0	3	0	0	0	0	0	0	0	0	0	20
20:00	1	6	10	0	3	0	0	0	0	0	0	0	0	0	20
21:00	0	2	2	0	2	0	0	0	0	0	0	0	0	0	6
22:00	0	2	2	0	1	0	0	0	0	0	0	0	0	0	5
23:00	1	0	0	0	1	0	0	0	0	0	0	0	0	0	2
Total	3	111	122	0	37	3	0	1	0	0	0	0	0	17	294
Percent	1.0%	37.8%	41.5%	0.0%	12.6%	1.0%	0.0%	0.3%	0.0%	0.0%	0.0%	0.0%	0.0%	5.8%	
AM Peak		07:00	07:00		07:00	08:00								08:00	07:00
Vol.		22	16		3	2								4	43
PM Peak	16:00	14:00	14:00		18:00			15:00						16:00	14:00
Vol.	1	19	13		5			1						3	37



WILSON
& COMPANY
ENGINEERS & ARCHITECTS



4401 Masthead Street NE, Suite 150
Albuquerque, NM 87109
phone: 505-348-4000
fax: 505-348-4055

www.wilsonco.com

